Organogram

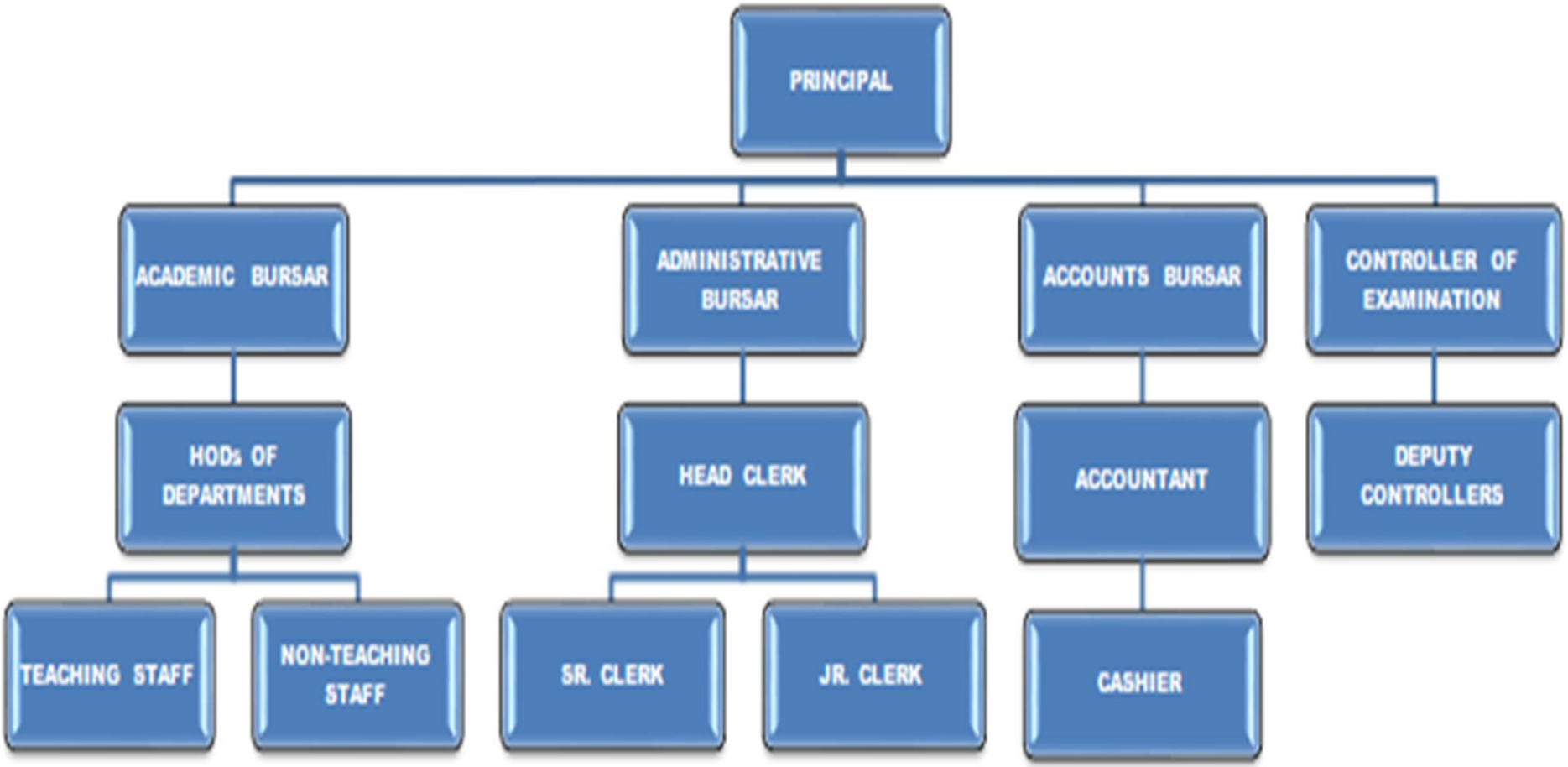
PRINCIPAL
ACADEMIC BURSAR
ADMINISTRATIVE BURSAR
ACCOUNTS BURSAR
CONTROLLER OF EXAMINATION
HODs OF DEPARTMENTS
HEAD CLERK
ACCOUNTANT
DEPUTY CONTROLLERS
TEACHING STAFF
NON-TEACHING STAFF
SR. CLERK
JR. CLERK
CASHIER